

Program
of the Ceremonies Attending the
Inauguration of the
President and Vice President
of the United States

at the
White House
January Twentieth
Nineteen Hundred Forty-Five



United States
Government Printing Office
Washington : 1945

*Joint Committee to
Arrange for the Inauguration
of the President-Elect*



UNITED STATES SENATE

HARRY FLOOD BYRD, Virginia *Chairman*
KENNETH MCKELLAR, Tennessee
ARTHUR H. VANDENBERG, Michigan



HOUSE OF REPRESENTATIVES

SAM RAYBURN, Texas *Vice Chairman*
ROBERT L. DOUGHTON, North Carolina
JOSEPH W. MARTIN, JR., Massachusetts



EDWIN A. HALSEY *Secretary*

*Proceedings on the
South Portico, White House
January 20, 1945*



The Marine Band will play Hail to the Chief.

The President will proceed to the entrance of the President's Platform.

Prayer by Right Reverend Angus Dun, D. D., S. T. D.

The Vice-President-Elect will take his place at the Speaker's Stand.

The Vice President will administer the oath of office to the Vice-President-Elect.

The President will take his place at the Speaker's Stand.

The Chief Justice will administer the oath of office to the President.

The President will then deliver his Inaugural Address.

Benediction by Right Reverend John A. Ryan, D. D.

The Marine Band will play the Star Spangled Banner.



Guests on the Portico are requested to remain in their places until the President and the Vice President have retired.

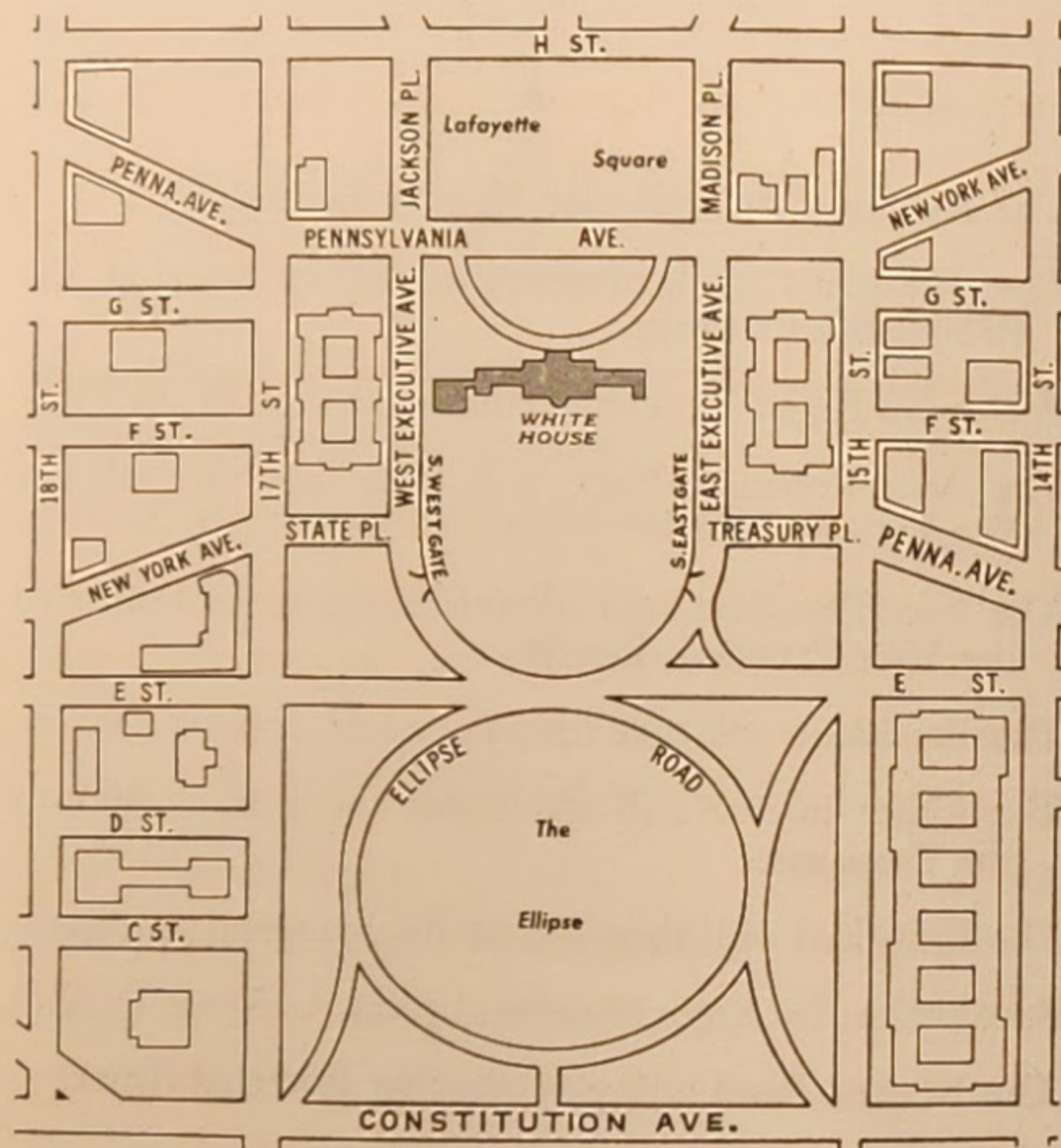

East and West Executive Avenues closed to automobiles.
Parking of Congressional Cars on East Ellipse Road, south of
White House grounds.

Cards of Admission to White House Grounds



Senate and House of Representatives—Enter southeast gate. (Blue card) Section A

Diplomatic Corps—Enter southwest gate. (Salmon card) Section A

Army, Navy and Marine Corps representatives—Special assignments.

Governors—Enter southwest gate. (Blue card) Section A

Officials—Enter southwest gate. (Blue card) Section A

Honored Guests—Enter either southeast or southwest gate. (White card) Section B

National Committee—Enter southwest gate. (White card) Section B

State Chairmen—Enter southwest gate. (White card) Section B

Press, Radio, News Photographers—Enter northwest gate, Pennsylvania Avenue. (Yellow card)

Electors—Enter southwest gate. (White card) Section B

Veterans—Enter southwest gate. (Brown card) Section A

Special Aides—Enter southeast gate. (Blue card) Section A.

South Portico White House—Enter northwest gate, Pennsylvania Avenue. (Red card)

Procedure, January 20

11:45 a. m.



Members of the United States Senate and House of Representatives will proceed direct to the White House grounds. There will be no session of the Congress on this day or any places of assembly other than at the White House ceremonies.

Congressional cars are to be parked on the east Ellipse Road or adjacent streets south of the White House.

Only holders of RED automobile cards will be permitted to enter the White House grounds in their cars.

All other cars are to be parked on the west Ellipse Road and adjacent spaces.

No umbrellas permitted.

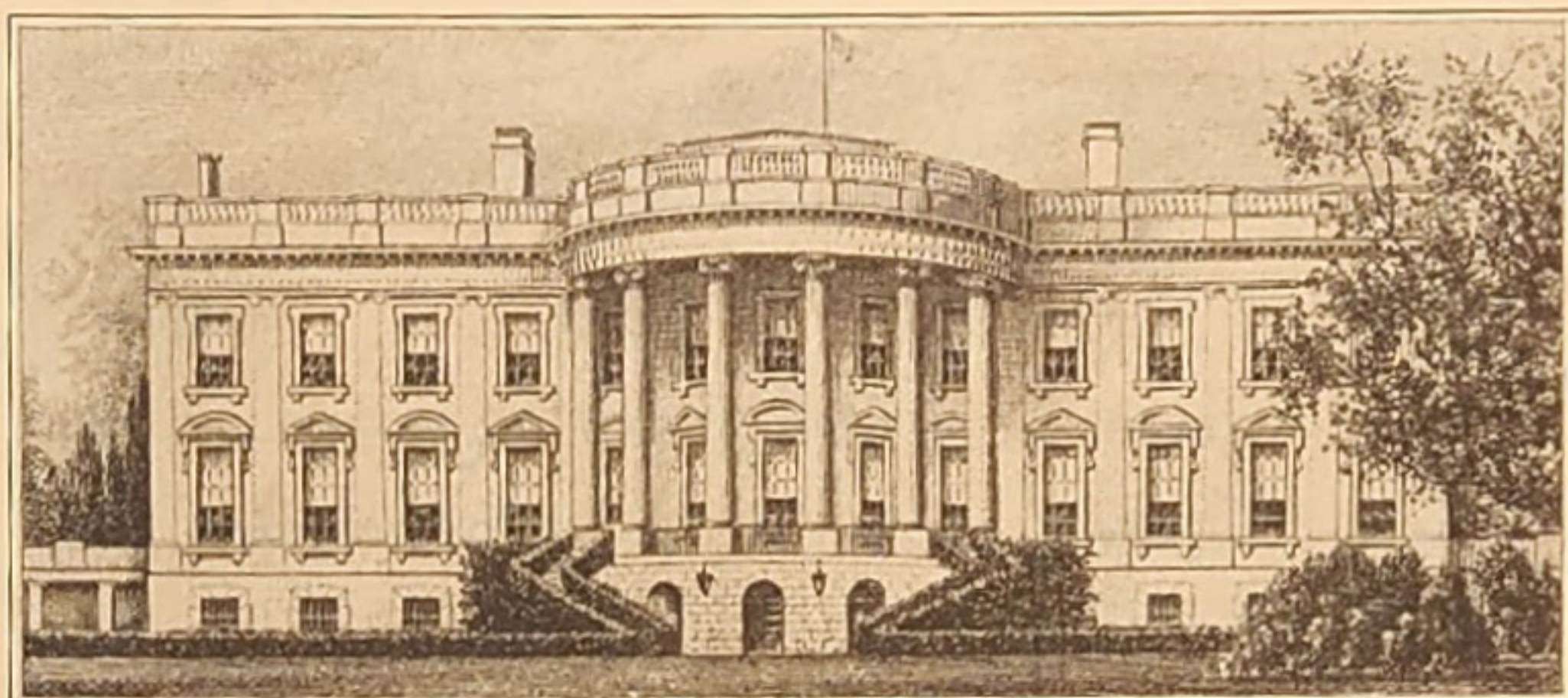

13-01; 7119 (2)